**Compliance Process, condensed**
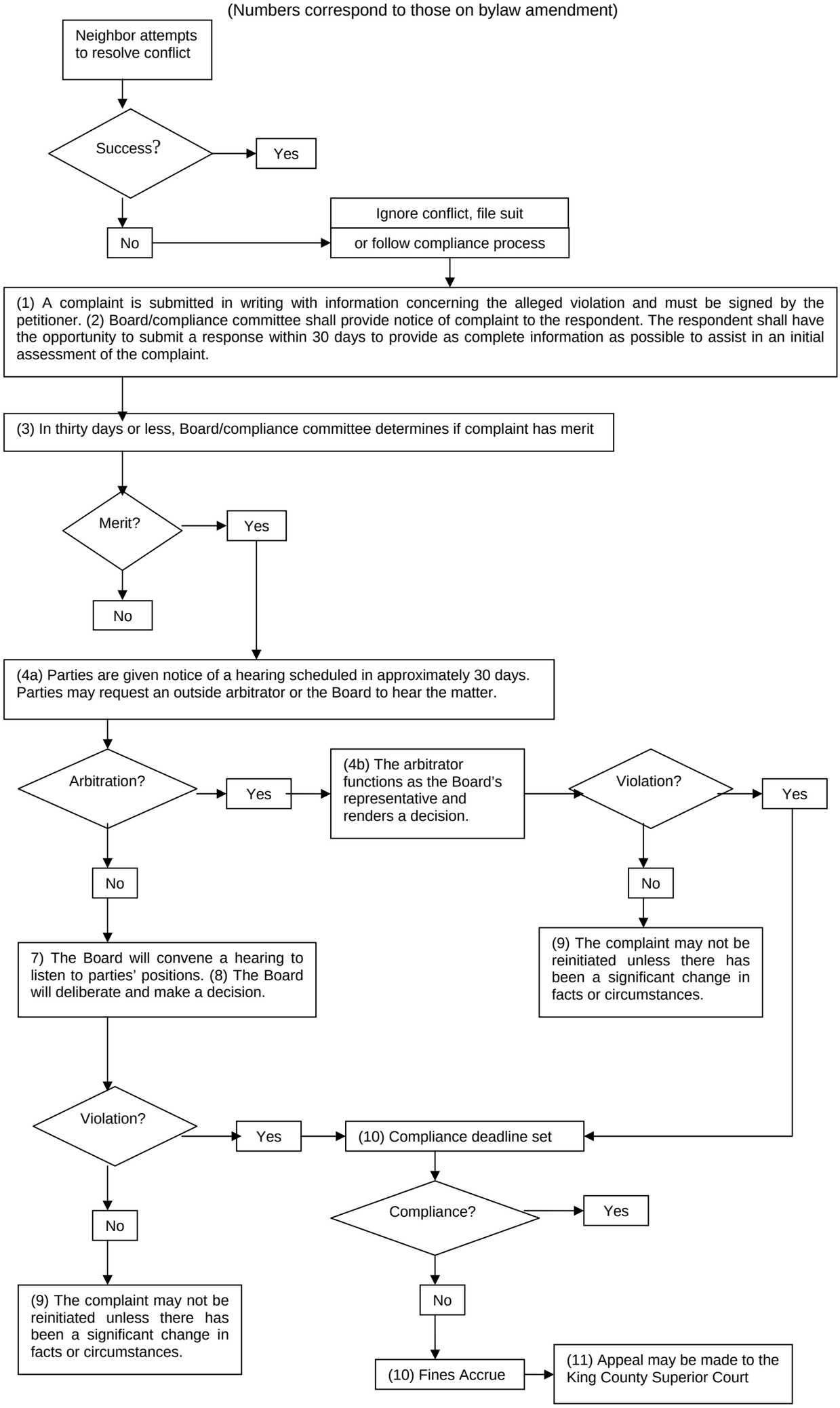
(Numbers correspond to those on bylaw amendment)